

MANDATORY DISCLOSURE

BY

INSTITUTE: RAJARSHI RANANJAY SINH INSTITUTE OF MANAGEMENT & TECHNOLOGY, MUNSIGANJ, AMETHI, SULTANPUR, (U.P.)

COURSE: BACHELOR OF TECHNOLOGY

MANDATORY DISCLOSURE BY INSTITUTIONS RUNNING AICTE APPROVED ENGINEERING/TECHNOLOGY/PHARMACY PROGRAMMES TO BE INCLUDED IN THEIR RESPECTIVE INFORMATION BROCHURE, DISPLAYED ON THEIR WEBSITE AND TO BE SUBMITTED TO AICTE EVERY YEAR LATEST BY 31ST AUGUST TOGETHER WITH ITS URL

The following information is to be given in the Information Brochure besides being hosted on the Institution's official Website.

"The information has been provided by the concerned institution and the onus of authenticity lies with the institution and not on AICTE."

I. NAME OF THE INSTITUTION

- Address including telephone, Fax, e-mail.

**RAJARSHI RANANJAY SINH INSTITUTE OF MANAGEMENT & TECHNOLOGY,
Munsiganj, Amethi, Sultanpur (U.P.)
Tel: & Fax: 05368-256200,
E-mail: info@rajarshiinstitutes.org
rajarshi.edu@gmail.com**

II. NAME & ADDRESS OF THE PRINCIPAL

- Address including telephone, Fax, e-mail.

**Dr. Sanjay Kumar Sharma
Rajarshi Rananjay Singh Institute of Management & Technology,
Munsiganj, Amethi, Sultanpur (U.P.)
Tel: & Fax: 05368-256200**

III. NAME OF THE AFFILIATING UNIVERSITY: *U. P. Technical University, Lucknow*

IV. GOVERNANCE

❖ Members of the Board and their brief background

	<u>Category</u>	<u>Name</u>	<u>Qualification</u>	<u>Occupation</u>	<u>Official Address</u>
1.	Chairman	Dr. Sanjay Sinh	M.A., Ph.D.	Social service	Bhupati Bhawan, Ramnagar, Amethi, Sultanpur
2.	Vice-Chairman	Maj. A.B. Singh	M.A.	Retd. Principal, Sri Ranvir Inter College, Amethi	Sri Ranvir Inter College, Amethi, Sultanpur.
3.	Member to be nominated by the registered society trust	Dr. Satyakam Arya Praveen Singh Satyendra Singh	M.A. Ph.D. M.A., B.Ed. M.Sc.	Teaching Service Service	R.R.P.G. College, Amethi, Sultanpur. Dadan Sadan Colony, Antu Road, Amethi, Sultanpur. Dadan Sadan Colony, Antu Road, Amethi, Sultanpur.
4.	A reputed Industrialist	Shri U.K. Modi	M.Tech.	Business	Modi Tower, Nehru Place, New Delhi
5.	An eminent technologist	Prof. R.C. Chauhan	M.Tech, Ph.D.	Teaching, Research & Administration	R.R.S.I.M.T., Munshiganj, Amethi
6.	An Educationist	Prof. P. Singh	Ph.D., D.Sc.	Teaching, Research & Administration	17, Navsheel Dham Colony, Bithoor Road, Kaliyanpur, Kanpur.
7.	A parent of the male students	Shri Ashish Mishra	M.A.	Service	A-1165 HAL TOWNSHIP, Amethi Sultanpur
8.	Parent of the female students	Shri H.S. Topal	Graduate	Service	A-134 HAL TOWNSHIP, Amethi Sultanpur
9.	Representative of the non- teaching staff of the institute	Rajesh Srivastava	M.A. L.L.B.	Accounts Officer	Chaturbhujpur , Durbhasnagar, Raebareli.
10.	Nominee of the UP Technical University	Applied			
11.	Nominee of the State Govt.	Applied			
12.	Regional Officer, AICTE	Dr. D.S. Bhagri	Ph. D.	Administration & Academics	Adj. Directorate of Tech. Edu. Vikas Nagar, Kanpur.
13.	Director/ Principal of the Institute (Secretary)	Dr. Sanjay Shrama	Ph. D.	Teaching & Research	R.R.S.I.M.T., Munshiganj, Amethi

❖ Members of Academic Advisory Body

1. Prof. A.K. Khare, Ex.Director IET Lucknow.
2. Prof. G.N. Pandey, Adjunct Professor, I.I.I.T, Allahabad
3. Mr. Abanish Singh, U.S.A., Research Engineer & academician
4. Mrs. Kirti Jain, M.Tech. A.P. (Electronics & Communication)
R.R.S.I.M.T., Munshiganj, Amethi
5. Dr. Shekh Aqueel, M.Sc. Lecturer (Ph.D)
R.R.S.I.M.T., Munshiganj, Amethi.

- ❖ Frequency of the Board Meetings and Academic Advisory Body Meeting
Annual

ORGANIZATIONAL CHART AND PROCESSES

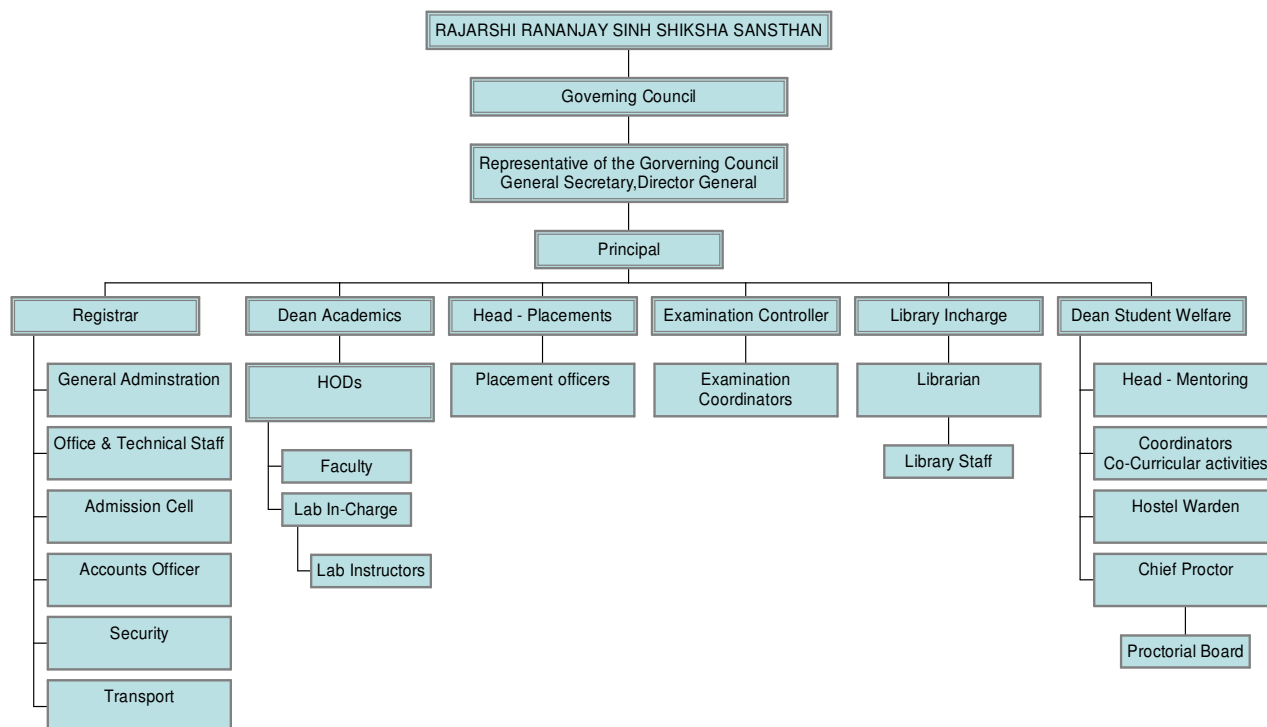

- ❖ Nature and Extent of involvement of faculty and students in academic affairs/ improvements

The Faculty members hold key academic positions and have adequate authority and freedom to take academic decisions. Some responsible positions being held by Faculty Members include, HOD, Course Coordinator, Library In-charge, Placement Officer, Hostel Warden, etc.

Students are involved as Class Representatives, Placement Coordinators, Club Secretaries, etc. They are also given adequate authority and responsibilities.

- ❖ Mechanism/Norms & Procedure for democratic/good Governance

The Governing council includes parents of students, representative of non-teaching staff, etc to ensure good governance and transparency.

- ❖ Student Feedback on Institutional Governance/faculty performance

Taken annually on a format prescribed by U. P. Technical University.

- ❖ Grievance redressal mechanism for faculty, staff and students

Done by HODs & Principal

V. PROGRAMMES

- ❖ Name of the Programmes approved by the AICTE

B.Tech

- *Electronics & Communication Engineering*
- *Computer Science & Engineering*
- *Information Technology*
- *Mechanical Engineering*

- ❖ Name of the Programmes accredited by the AICTE

None

- ❖ For each Programme the following details are to be given:

- Name and Number of seats

B.Tech2009-10

- Electronics & Communication Engg : 60 seats
- Computer Science & Engineering : 120 seats
- Information Technology : 60 seats
- Mechanical Engineering : 60 seats

- Duration

B.Tech - 04 Years

- Cut off mark/rank for admission during the last three years

85% Admissions are done through UPSEE's Counseling and 15% by Management Quota.

- Fee **Rs. 77,950/- per annum**

- Placement Facilities

The institution is in its First year. The first Placement Season will take place in the Session 2011-12.

- Campus placement in last three years with minimum salary, maximum salary and average salary

Not Applicable

- ❖ Name and duration of programme(s) having affiliation/collaboration with Foreign University(s)/Institution(s) and being run in the same Campus along with status of their AICTE approval. If there is foreign collaboration, give the following details:

No such programmes are being run

Details of the Foreign Institution/University:

- Name of the University/Institution
- Address
- Website
- Is the Institution/University Accredited in its Home Country
- Ranking of the Institution/University in the Home Country
- Whether the degree offered is equivalent to an Indian Degree? If yes, the name of the agency which approved equivalence. If no, implications for students in terms of pursuit of higher studies in India and abroad and job both within and outside the country.
- Nature of Collaboration
- Conditions of Collaboration
- Complete details of payment a student has to make to get the full benefit of collaboration.

- ❖ For each Collaborative/affiliated Programme give the following:

- Programme Focus
- Number of seats
- Admission Procedure
- Fee
- Placement Facility
- Placement Records for last three years with minimum salary, maximum salary and average salary

- ❖ Whether the Collaborative Programme is approved by AICTE? If not whether the Domestic/Foreign Institution has applied to AICTE for approval as required under notification no. 37-3/Legal/2005 dated 16th May, 2005

Not Applicable

VI. Faculty : Permanent Faculty B.Tech and MBA

list of faculties			
SN	Name	Designation	Department
1	Ms. Subhadra Rajpoot	Lecturer	Chem.
2	Mr. Rajeev Rai	Lecturer	CS
3	Mr. Amit Singh	Lecturer	CS
4	Mr. Ravi Kumar Tiwari	Lecture	CS
5	Mr. Arjun Shah	Lecture	CS
6	Mr. Rajesh Kumar Mishra	Lecturer	CS
7	Ms. Ekta Verma	Lecturer	CS
8	Mr. Pravesh Kumaar Singh	Lecturer	CS
9	Mrs. Kirti Jain	Asstt. Professor	EC
10	Mr. Ashutosh Mishra	Lecturer	EC
11	Mr. Ashwani Kumar Gupta	Lecturer	EC
12	Mr. Devesh Kumar Tripathi	Lecturer	EC
13	Ms. Neha Jaiswal	Lecturer	EC
14	Mr. Ashutosh Mishra	Lecturer	EC
15	Mr. Rahul Kumar Verma	Lecturer	EC
16	Mr. Alok Kumar Tiwari	Lecturer	EC
17	Mr. Sandeep Kumar	Lecturer	EC
18	Mrs Chandarani	Sr.Lecturer	ELECTRICAL
19	Mr. Arvind Kumar Ojha	Lecturer	ELECTRICAL
20	Mr. Desh Deepak Verma	Lecture	ENGLISH
21	Mr. Umesh Singh	Lecturer	ENGLISH
22	Mr. Deepak Vishwkarma	Lecturer	EVS
23	Mr. Jay Ram Rajbhar	Lecture	IT
24	Dr. Shekh Aqeel	Lecturer	Maths
25	Dr. Sunil Singh	Lecturer	Maths
26	Mr. Rajesh Kumar Mishra	Lecturer	Maths
27	Mr. Ashish Tripathi	Lecturer	MBA
28	Mrs. Abhilasha Tiwari	Lecturer	MBA
29	Mr. Rajeev Upadhyay	Lecturer	MBA
30	Mr. Shagun Pathak	Lecturer	MBA
31	Mr. Kumar Gaurav	Lecturer	MBA
32	Mr. Pravesh Kumar Srivastava	Lecturer	ME
33	Mr. Nishant Srivastava	Lecturer	ME
34	Mr. Prashant Srivastava	Lecturer	ME
35	Mr. Deepak Asthana	Lecturer	ME
36	Mr. Shailendra Shukla	Lecturer	ME
37	Mr. Vinay Mishra	Lecturer	ME
38	Mr. Satya Prakash Pandey	Lecturer	ME
39	Mr. Prshant Kumar Singh	Lecturer	ME
40	Mr. Ashutosh Kumar Gupta	Lecturer	ME
41	Ms. Ragini Singh	Lecturer	PHY

42	Mr. Ramesh Tiwari	Lecturer	PHY
43	Mr. Ajay Vikarma Singh	Lecturer	PHY

- Visiting Faculty
Being appointed from time to time.
- Adjunct Faculty
None
- Guest Faculty
Being invited from time to time.
- Permanent Faculty: Student Ratio **16:240*** = **1:15**

* - actual number of students is 240

- ❖ Number of faculty employed and left during the last years

Faculty Employed - 43

Faculty Left- 01

VII. PROFILE OF DIRECTOR/PRINCIPAL WITH QUALIFICATIONS, TOTAL EXPERIENCE, AGE AND DURATION OF EMPLOYMENT AT THE INSTITUTE CONCERNED

For each Faculty give a page covering

1. Name
2. Date of Birth
3. Educational Qualification
4. Work Experience
 - Teaching
 - Research
 - Industry
 - Others
5. Area of Specializations
6. Subjects teaching at Under Graduate Level
- Post Graduate Level
7. Research guidance
 - Masters's
 - Ph.D.
8. Projects Carried out
9. Patents
10. Technology Transfer
11. Research Publications
12. No. of Books published with details

PHOTOGRAPH

SIGNATURE

No. of papers published in
National Journals
International Journals
Conferences

“PROFILE OF PRINCIPAL ENCLOSED AS ANNEXURE 20”
“FACULTY DETAILS (ONE PAGE BIO DATA) ENCLOSED AS ANNEXURE”

VIII. FEE

- ❖ Details of fee, as approved by State fee Committee, for the Institution.

COPY OF FEE RECEIPT ENCLOSED AS ANNEXURE 17

- ❖ Time schedule for payment of fee for the entire programme.

Annual

- ❖ No. of Fee waivers granted with amount and name of students.

None

- ❖ Number of scholarship offered by the institute, duration and amount

None

- ❖ Criteria for fee waivers/scholarship.

None

IX. ADMISSION

- ❖ Number of seats sanctioned with the year of approval.

B. Tech 240 Seats (2008-09)

- ❖ Number of students admitted under various categories each year in the last three years.

Year 2008-09

<u>Branch</u>	<u>SC</u>	<u>ST</u>	<u>OBC</u>	<u>GEN</u>
<i>Electronics & Communication Engg</i>	<i>4</i>	<i>0</i>	<i>10</i>	<i>33</i>
<i>Computer Science & Engineering</i>	<i>01</i>	<i>01</i>	<i>13</i>	<i>40</i>
<i>Information Technology Engineering</i>	<i>01</i>	<i>0</i>	<i>4</i>	<i>44</i>
<i>Mechanical Engineering</i>	<i>2</i>	<i>0</i>	<i>9</i>	<i>31</i>

X. ADMISSION PROCEDURE

- ❖ Mention the admission test being followed, name and address of the Test Agency and its URL (website).

“U. P. State Entrance Examination”

*Conducted by U. P. Technical University,
I.E.T. Campus, Sitapur Road, Lucknow
Web: www.uptu.org*

- ❖ Number of seats allotted to different Test Qualified candidates separately [AIEEE/CET (State conducted test/University tests)/ Association conducted test]

85% seats allotted to UPTU – SEE & 15% Management Quota

❖ Calendar for admission against management/ vacant seats:

- Last date for request for applications. : 11-10-2009
- Last date for submission of application. : 11-10-2009
- Dates for announcing final results. : 12-10-2009
- Release of admission list
- (Main list and waiting list should be announced on the same day) : 12-10-2009
- Date for acceptance by the candidate (Time given should in no case be less than 15 days) : 28-10-2009
- Last date for closing of admission. : 30-10-2009
- Starting of the Academic session. : 12-10-2009.

XI. CRITERIA AND WEIGHTAGES FOR ADMISSION

- ❖ Describe each criteria with its respective weightages i.e. Admission Test, marks in qualifying examination etc.

Rank in UP SEE (U. P. State Entrance Examination).

- ❖ Mention the minimum level of acceptance, if any.

None

- ❖ Mention the cut-off levels of percentage & percentile scores of the candidates in the admission test for the last three years.

Decided by U. P. Technical University, Lucknow

- ❖ Display marks scored in Test etc. and in aggregate for all candidates who were admitted.

Rank wise list of candidates admitted through UPTU-SEE is **ENCLOSED AS ANNEXURE - 23**

XII. APPLICATION FORM

- ❖ N.A.

XIII. INFORMATION ON INFRASTRUCTURE AND OTHER RESOURCES AVAILABLE

LIBRARY:

- Number of Library books/Titles/Journals available
Number of Volumes: 5327
Number of Titles: 1251
Journals: 34

- List of online National/International Journals subscribed.
The following online Journals of IEEE are subscribed:

1. Computer
2. Computing in Science & Engineering
3. IEEE Annals of the History of Computing
4. IEEE Computer Graphics and Applications
5. IEEE Design & Test of Computers
6. IEEE Distributed Systems Online
7. IEEE Intelligent Systems
8. IEEE Internet Computing
9. IEEE Micro
10. IEEE Multimedia
11. IEEE Security & Privacy
12. IEEE Software
13. IT Professional
14. IEEE/ACM Transactions on Computational Biology and Bioinformatics
15. IEEE Transactions on Computers
16. IEEE Transactions on Dependable and Secure Computing
17. IEEE Transactions on Knowledge & Data Engineering
18. IEEE Transactions on Mobile Computing
19. IEEE Transactions on Parallel & Distributed Systems
20. IEEE Transactions on Pattern Analysis & Machine Intelligence
21. IEEE Transactions on Software Engineering
22. IEEE Transactions on Visualization & Computer Graphics
23. IEEE Computer Architecture Letters

- E-Library facilities
Being developed

- LABORATORY: ***ENCLOSED AS ANNEXURE - 23***

For each Laboratory

- List of Major Equipment/Facilities
- List of Experimental Setup

COMPUTING FACILITIES:

- | | |
|--|---|
| ➤ Number and Configuration of Systems | 100 Xenitis Dualcore1.8GHZ
(1GB Ram) |
| ➤ Total number of systems connected by LAN | 60 |
| ➤ Total number of systems connected to WAN | None |
| ➤ Internet bandwidth | 1 Mbps / 24 hours a day |
| ➤ Major software packages available | NONE |

WORKSHOP:

- List of facilities available.

Fitting Shop, Welding Shop, Carpentry Shop, Sheet Metal Shop, Smithy Shop, Machine Shop, Foundry Shop, Forging, Pattern Shop, Sand Testing.

Games and Sports Facilities

Cricket, Football, Volleyball, Badminton, etc

Extra Curriculum Activities

Debates, Paper Presentations, Group Discussions

Soft Skill Development Facilities

Communication Lab, Weekly Communication Classes

Number of Classrooms and size of each

4 Class Rooms of 78 sq. mt. each

Number of Tutorial rooms and size of each

2 Tutorial rooms of 38 sq. mt. each

Number of laboratories and size of each

List Enclosed as Annexure -

Number of drawing halls and size of each

1 Drawing Hall of 200 sq. mt.

Number of Computer Centres with capacity of each

2 Computer Centre equipped to house 60 & 40 computers respectively.

Teaching Learning process

- Curricula and syllabi for each of the programmes as approved by the University.
Attached as Annexure -
- Teaching Load of each Faculty
Between 10 to 16 hours per week
- Internal Continuous Evaluation System and place
Yes, Principal's Office
- Students' assessment of Faculty, System in place.
Faculty Feedback is taken annually on a format prescribed by U. P. Technical University. Place - Classroom

For each Post Graduate programme give the following: **Not Applicable**

- i. Title of the programme
- ii. Curricula and Syllabi
- iii. Faculty Profile

SI	NAME	DESIGNATION	SUBJECT TEACHING
1.			
2.			
3.			

➤ Brief profile of each faculty.

- Laboratory facilities exclusive to the PG programme

Special Purpose

- Software, all design tools in case
 - Academic Calendar and frame work
 - Research focus
 - List of typical research projects.
 - Industry Linkage
 - Publications (if any) out of research in last three years out of masters projects
 - Placement status
 - Fee Structure
 - Hostel Facilities
 - Contact address of co-ordinator of the PG programme
- Name:
Address:
Telephone:
E-mail: